

Canon

ヨルZEN

YORU ZEN - Find Your Own Zen

Canon Imaging Project with
Cultural Properties

Kyoto at night, innovative imaging technology
presents dynamic cultural properties.

October 15 - 30, 2022 Except for
24-25

5:45PM-8:00PM Last entry at
7:20PM / **Kyoto Kenninji**

Ticket: 2,200 Yen (including entrance fee)
Please visit the link below to purchase tickets.
<https://global.canon/en/event/yoruzen/>
Contact: Mail: yoruzen_2022@mail.canon
Tel: 075-778-5471
Please refrain from direct inquiries to Kenninji.

* This event is Japan Cultural Expo program
(led by Agency for Cultural Affairs) directed by Canon.

* Those under the age of 16 are not allowed to
experience MR(Mixed Reality) contents.

Directed by Canon Inc.
Special cooperation by Kenninji
Event cooperation by Kyoto Culture Association(NPO)
Sponsored by Kyoto Pref & Kyoto City



Scan QR code for
more information



ヨルZEN

YORU ZEN - Find Your Own Zen

Canon Imaging Project with Cultural Properties

Kenninji Temple in Kyoto carries a lot of valuable cultural properties.

Canon innovative imaging technology depicts reverence and coexistence for nature.

This is a special exhibit only available during this event in Kyoto at night.



Kenninji

A historic Zen temple in Kyoto and the head temple of the Kenninji school of the Rinzai sect. It was founded by Zen master Yosai, who introduced Rinzai sect from China to Japan. The temple was constructed in 1202 during the Kamakura period and was named after the era of the time. 800 years later, it is still widely regarded as a Zen training hall.



Projection Mapping

Projection mapping onto the national treasure, "Wind God and Thunder God" *. Prayers for a bountiful harvest merge with the Japanese respect for nature. *high resolution facsimiles

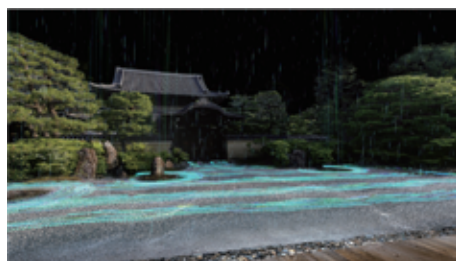

Mixed Reality

MR(Mixed Reality) experience at The Daio-en, or Grand Japanese Garden. Each of you views the same landscape, but sees differently.

*Under age 16 years are not allowed to experience.



Augmented Reality

Twin dragons painted on the ceiling of the Dharma Hall appears close to you in AR(Augmented Reality). As the guardians of Buddhism, they ask what "as it is" means.

Oct 15-30, 2022 Except for 24-25

5:45PM-8:00PM Last entry at 7:20PM

Kyoto Kenninji

Ticket: 2,200 Yen (including entrance fee)
Please visit the link below to purchase tickets.

<https://global.canon/en/event/yoruzen/>

Contact: Mail: yoruzen_2022@mail.canon

Tel: 075-778-5471

Please refrain from direct inquiries to Kenninji.

* This event is Japan Cultural Expo program(led by Agency for Cultural Affairs) directed by Canon.

* Those under the age of 16 are not allowed to experience MR(Mixed Reality) contents.

Directed by Canon Inc.

Special cooperation by Kenninji

Event cooperation by Kyoto Culture Association(NPO)

Sponsored by Kyoto Pref & Kyoto City



Scan QR code for more information

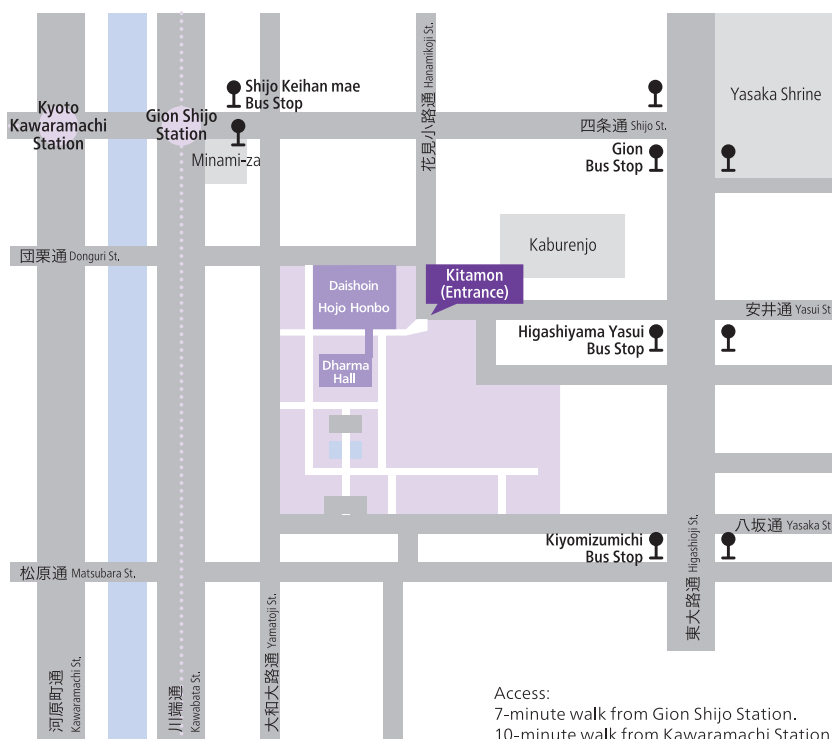

Access:
7-minute walk from Gion Shijo Station.
10-minute walk from Kawaramachi Station.

Canon

日本博 JAPAN CULTURAL EXPO

文化庁 京都へ